

1 CONTROL JOINTS AT COLUMNS
PLAN VIEW 3/4" = 1'-0"

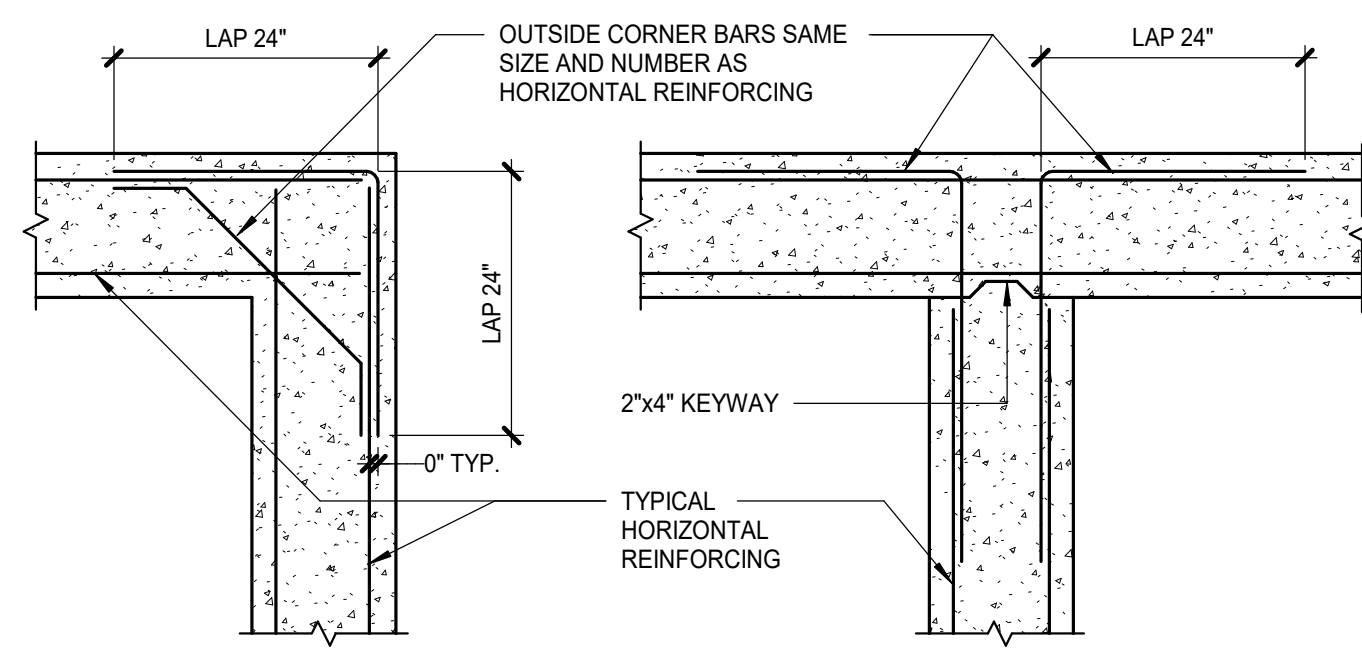

2 TYPICAL HORIZONTAL REINFORCING
CONCRETE TIE BEAMS, WALLS AND FOOTINGS 3/4" = 1'-0"

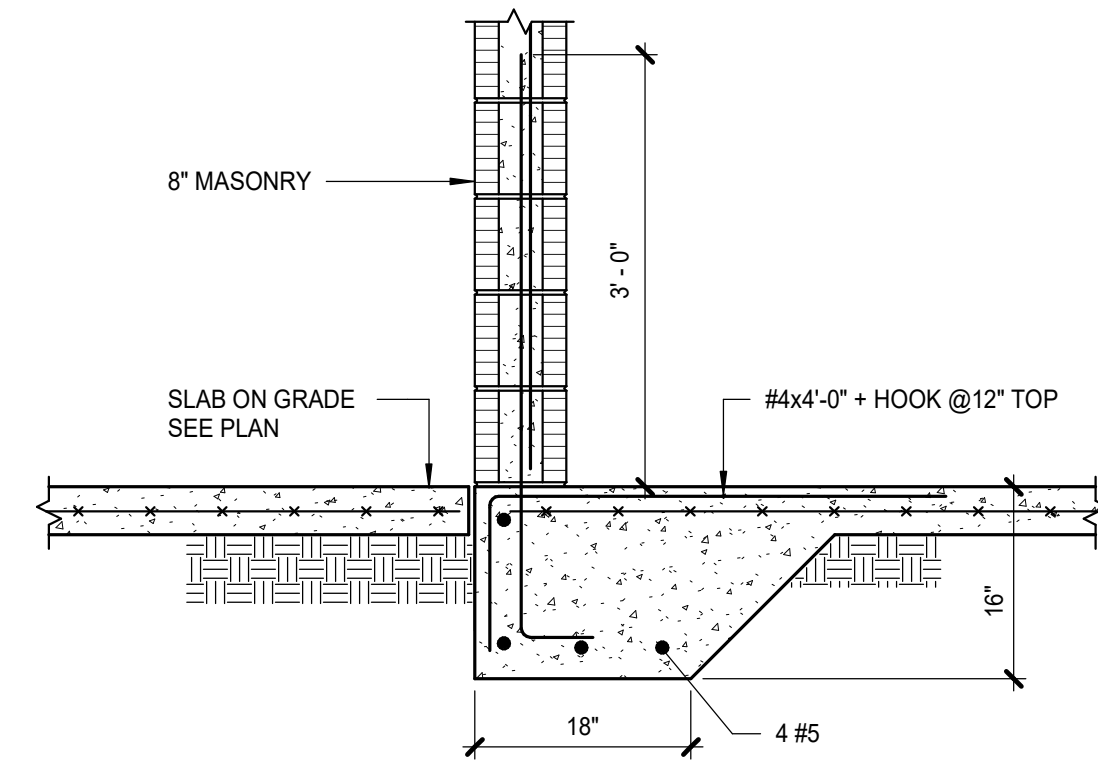

3 MASONRY WALL
ON THICKENED SLAB 3/4" = 1'-0"

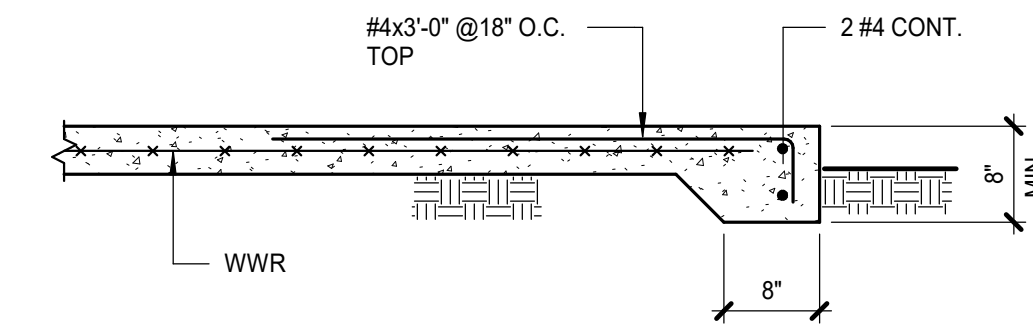

4 SLAB EDGE DETAIL
3/4" = 1'-0"

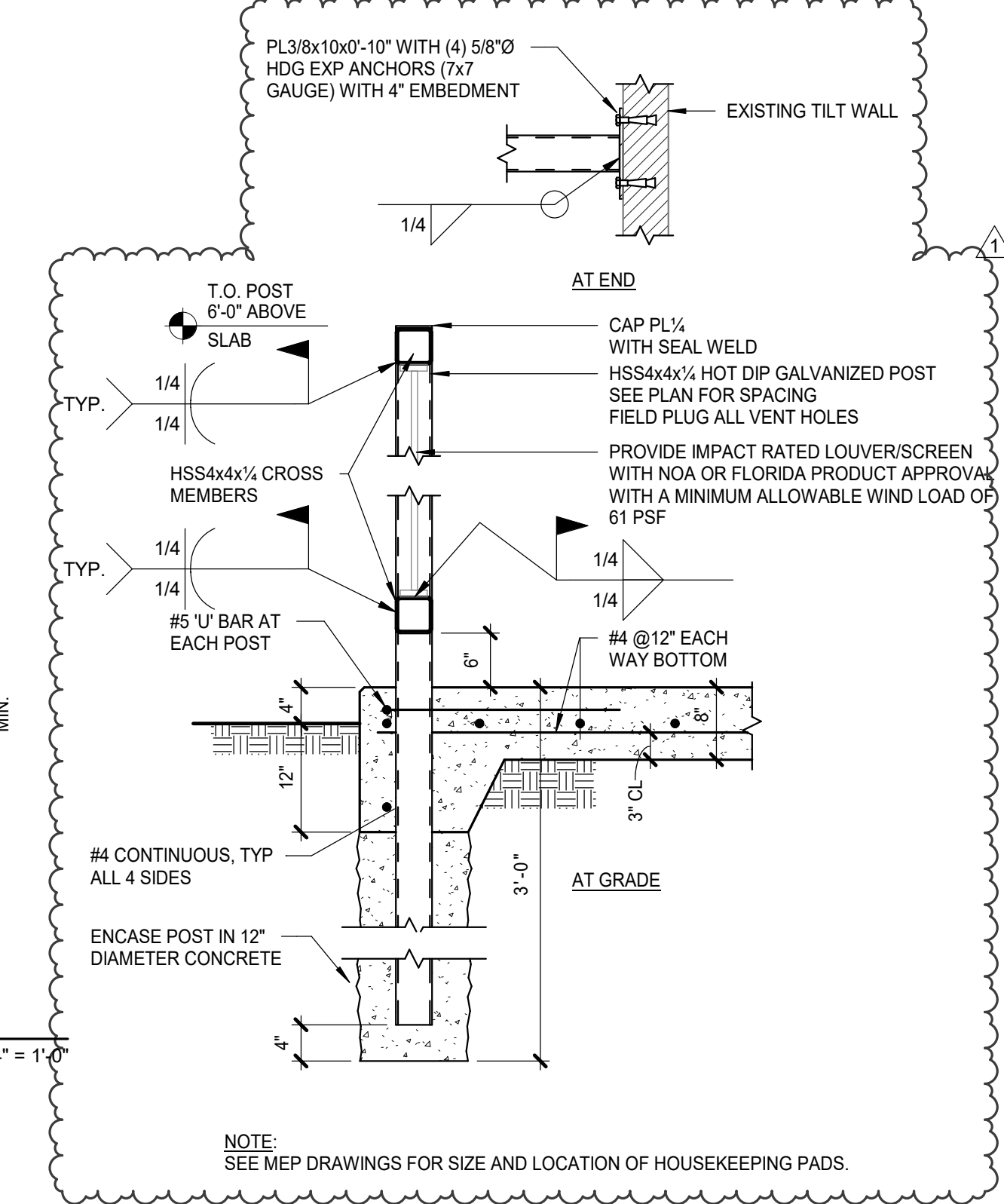

5 HOUSEKEEPING PADS ON GRADE
WITH SCREEN ENCLOSURE 3/4" = 1'-0"

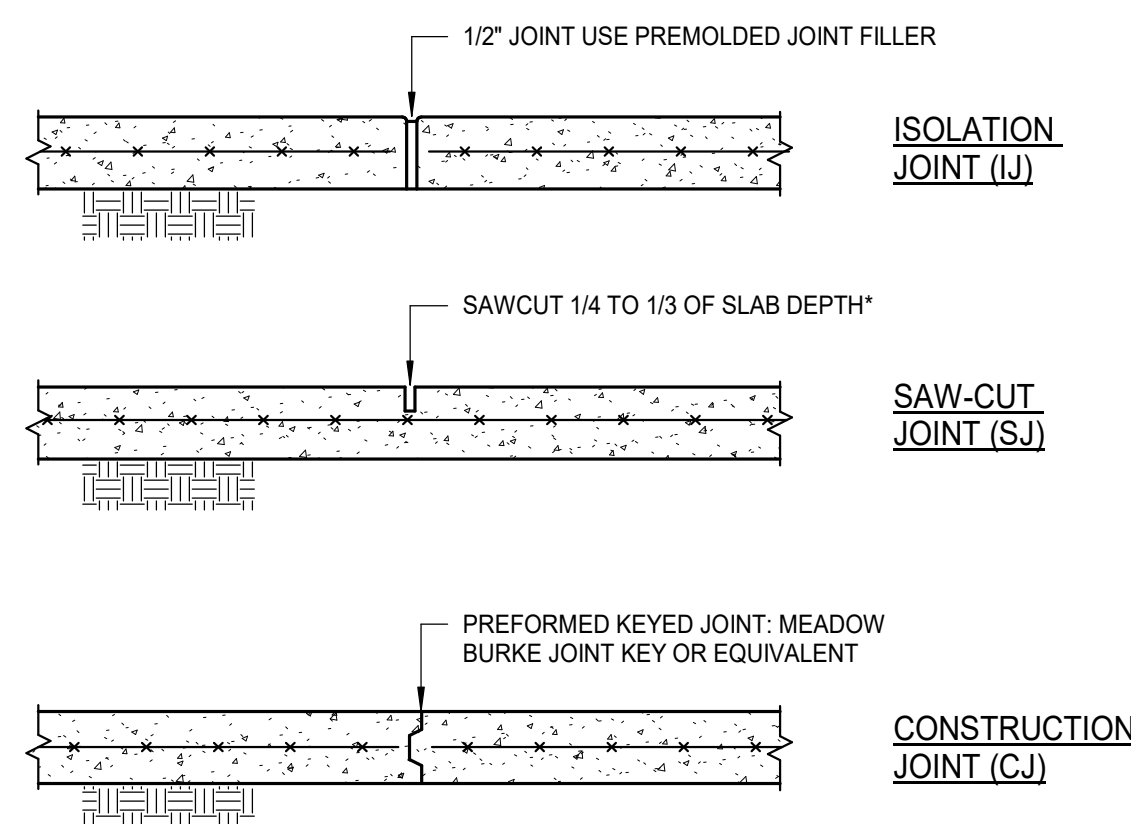

6 SLAB ON GRADE CONTROL JOINTS
3/4" = 1'-0"

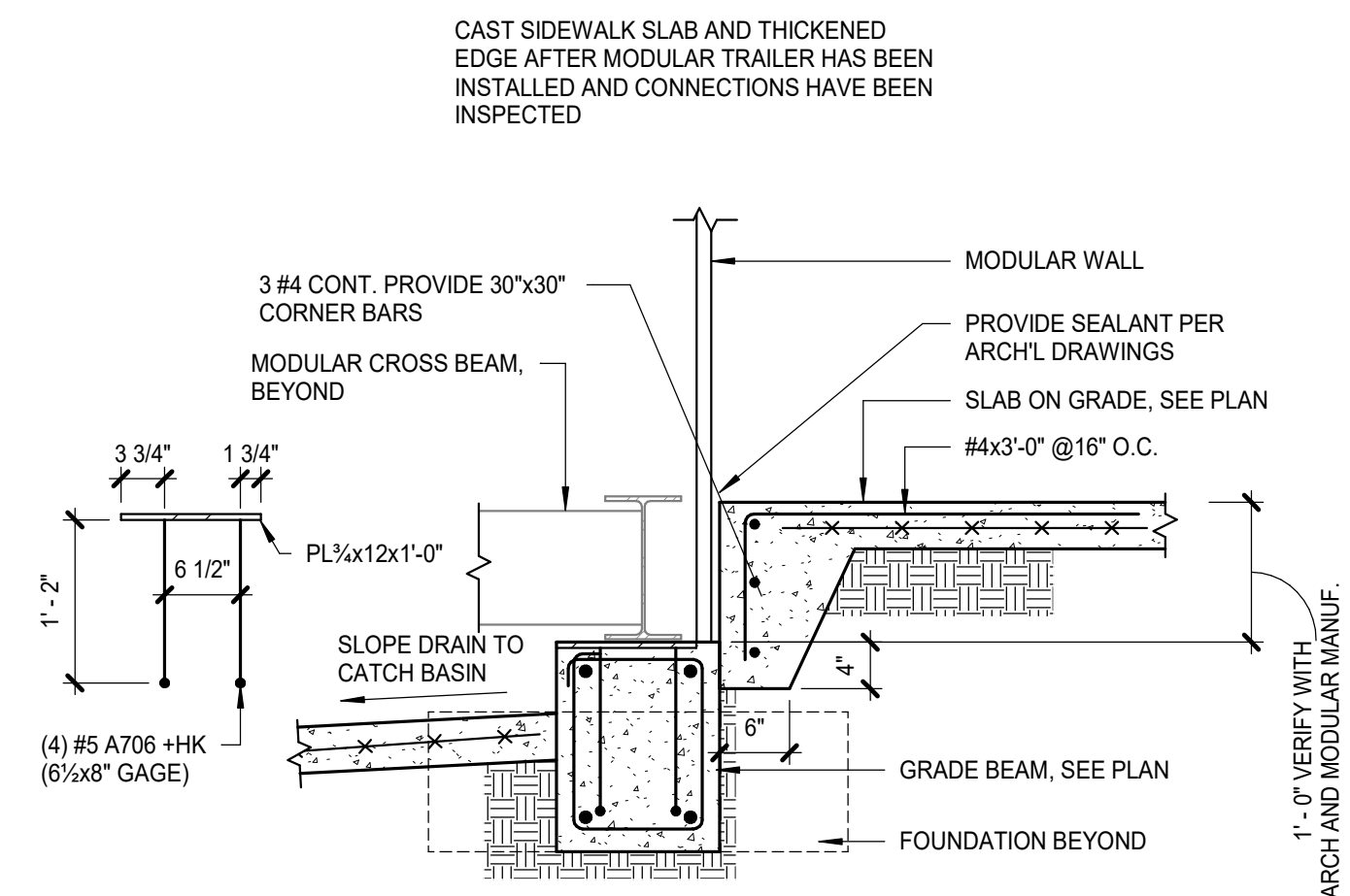

7 MODULAR BEARING CONDITION
3/4" = 1'-0"

*PROVIDE SEALANT WHERE REQUIRED BY ARCHITECT SAWCUT AS SOON AS POSSIBLE AFTER CONCRETE HARDENS. SAW CUTTING MUST BE COMPLETE WITHIN 6 HRS. AFTER POURING.



PROJECT TEAM
ARCHITECT:
GURRI MATUTE PA
5001 SW 74th Court, Suite 208
Miami, FL 33155
Tel (305) 661 0069 | Fax (305) 661 0069
www.gurrimatute.com
AR 0015179

CIVIL ENGINEER
MILLER LEGG
5747 N. Andrews Way, Fort
Lauderdale, Florida 33309
Tel (954) 436 7000

STRUCTURAL ENGINEER
BLISS & NYTRAY, INC
5835 Blue Lagoon Drive, Suite 400
Miami, FL 33126
Tel (305) 442 7088

MEP ENGINEER
HCS ENGINEERS, LLC
8119 NW 33rd Street
Doral, FL 33122
T 786 747 4176
CA No. 31178

OWNER CONTACT
Lee Newman
Construction and Facilities Consultant
email:
newman@hcdpbc.org
561 804-5618

LAKESIDE MEDICAL CENTER
MODULAR MRI BLDG.
39200 HOOKER HWY BELLE
GLADES, FL 33430

AHCA Number:
Client Code/File-Project Sub.
Number: 23/100130-120-1

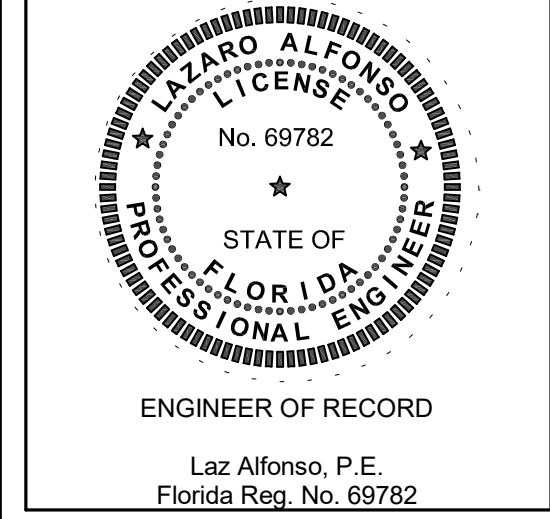

PROJECT No.: GMPA 21097.00

COPYRIGHT © 2021
All rights reserved. This drawing is the property of the architect and shall remain the property of the architect. No part of this drawing may be reproduced, stored in a retrieval system, or transmitted in any form or by any means, electronic, mechanical, photocopying, recording, or by any information storage and retrieval system, without the prior written permission of the architect.

NO.	REVISIONS	DATE
1	Rev#1 AHCA COMMENTS	01/28/2022

SHEET TITLE:
FOUNDATION AND SLAB ON GRADE DETAILS

ISSUED:
PERMIT SET

DATE ISSUED: 01/19/2022
DRAWN BY: KP
REVIEWED BY: LA
DESIGNED BY: LA
FILE NAME:
21097 MODULAR MRI R18

SHEET NUMBER:
S2.10

