

**FOUNDATION AND GROUND FLOOR PLAN**  
 T.O. SLAB = +0'-0"  
 T.O. FOUNDATION = AS NOTED  
 1/4" = 1'-0"

**PLAN NOTES:**

- TOP OF GRADE BEAM SHALL NOT DEVIATE BY MORE THAN 1/8".
- GB-1 DENOTES A 14"x18" DEEP GRADE BEAM WITH 3 #7 TOP AND BOTTOM AND #3 STIRRUPS @9" O.C.
- DOORS AND WINDOWS SHALL BE RATED FOR A +41PSF SERVICE WIND PRESSURE.
- ROOFING SHALL BE RATED FOR A -96PSF SERVICE UPLIFT WIND PRESSURE.

**PLAN KEYNOTES:**

- 8" SLAB ON GRADE WITH #4 @12" O.C. EACH WAY MID.
- 6" SLAB ON GRADE WITH 6x6 - W2.9kW2.9 W.W.R. SEE STRUCTURAL NOTES.
- 4" SLAB ON GRADE WITH 6x6 - W2.9kW2.9 W.W.R. SEE STRUCTURAL NOTES.
- ROOFING (SEE ARCHITECTURALS) ON 2" NORMAL WEIGHT CONCRETE REINFORCED WITH 6x6-W2.9kW2.9 WWR ON 2" BRIDGE TYPE V.I. GALVANIZED METAL DECK (5" TOTAL THICKNESS).
- 12" SLAB ON GRADE WITH #4 @12" O.C. EACH WAY TOP AND BOTTOM.

**PLAN LEGEND:**

- DENOTES EXISTING TILT WALL
- DENOTES LOAD BEARING MASONRY

**MASONRY REINFORCING NOTATION**

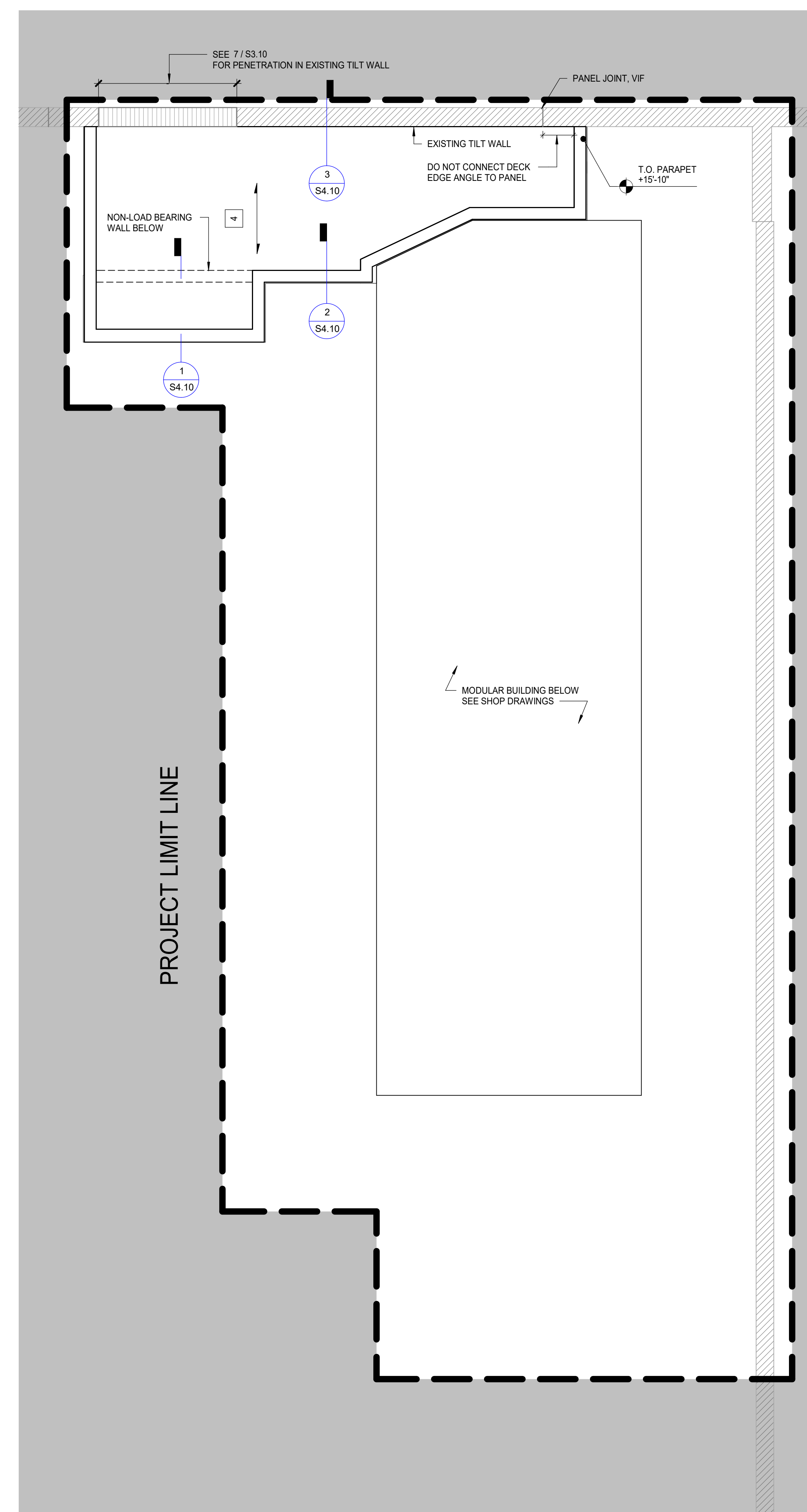
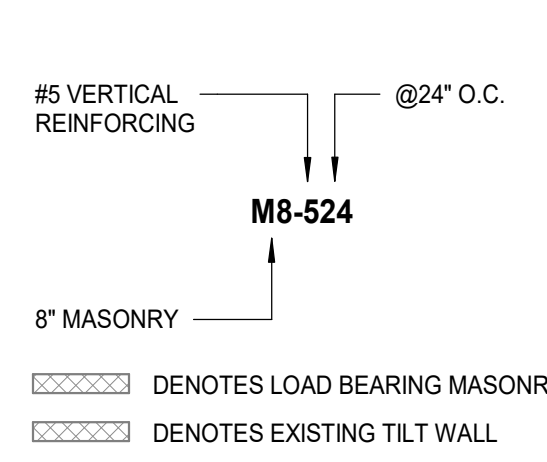

**ROOF FRAMING PLAN**  
 1/4" = 1'-0"

**FOOTING SCHEDULE**

TYPE	SIZE WxLxD	REINFORCING				REMARKS
		BOTTOM		TOP		
		L.W.	S.W.	L.W.	S.W.	
F-3.0	3' - 0"x3' - 0"x12"	4 #5	5 #5	-	-	
F-4.0	4' - 0"x4' - 0"x12"	5 #5	5 #5	-	-	

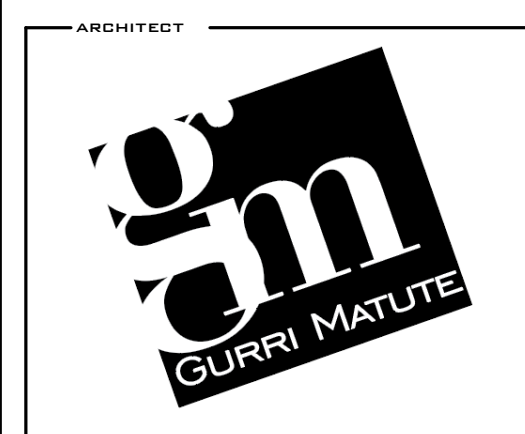

**PROJECT TEAM**  
 ARCHITECT:  
 GURRI MATUTE PA  
 5001 SW 74th Court, Suite 208  
 Miami, FL 33155  
 Tel (305) 661-0069 | Fax (305) 661-0069  
 www.gurrimatute.com  
 AR 0015179

**CIVIL ENGINEER**  
 MILLER LEGG  
 5747 N. Andrews Way, Fort  
 Lauderdale, Florida 33309  
 Tel (954) 436-7000

**STRUCTURAL ENGINEER**  
 BLISS & NYTRAY, INC  
 5835 Blue Lagoon Drive, Suite 400  
 Miami, FL 33126  
 Tel (305) 442-7088

**MEP ENGINEER**  
 HCS ENGINEERS, LLC  
 8119 NW 33rd Street  
 Doral, FL 33122  
 T 786 747 4176  
 CA No. 31178

**OWNER CONTACT**  
 Lee Newman  
 Construction and Facilities Consultant  
 email: newman@gcdpbc.org  
 561-804-5618

**PROJECT**  
**LAKESIDE MEDICAL CENTER**

**MODULAR MRI BLDG.**  
 39200 HOOKER HWY BELLE  
 GLADES, FL 33430

AHCA Number:  
 Client Code/File-Project Sub.  
 Number: 23/100130-120-1

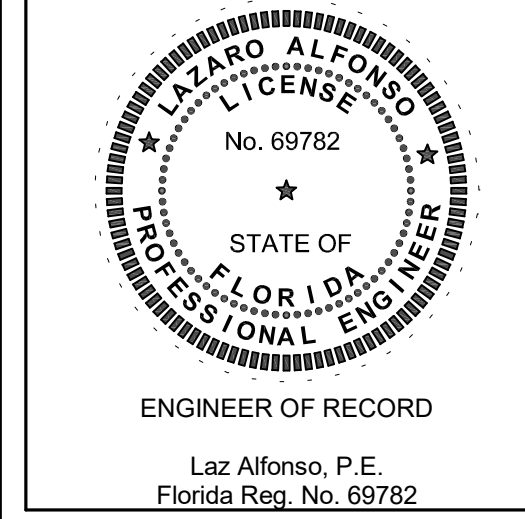

PROJECT No.: GMPA 21097.00

**COPYRIGHT © 2021**  
 All rights reserved. This drawing is the property of Gurri Matute PA. It is to be used only for the project and location specified. No part of this drawing may be reproduced or transmitted in any form or by any means, electronic, mechanical, photocopying, recording, or by any information storage and retrieval system, without the prior written permission of Gurri Matute PA.

**REVISIONS**

NO.	REVISION	DATE
1	Rev#1 AHCA COMMENTS	01/28/2022

**FOUNDATION, GROUND FLOOR, AND ROOF FRAMING PLAN**

ISSUED:  
**PERMIT SET**

DATE ISSUED: 01/19/2022  
 DRAWN BY: KP  
 REVIEWED BY: LA  
 DESIGNED BY: LA  
 FILE NAME:  
 21097 MODULAR MRI R18

SHEET NUMBER:  
**S1.10**

